Petronella / Da New Rigged Ship

Kumir

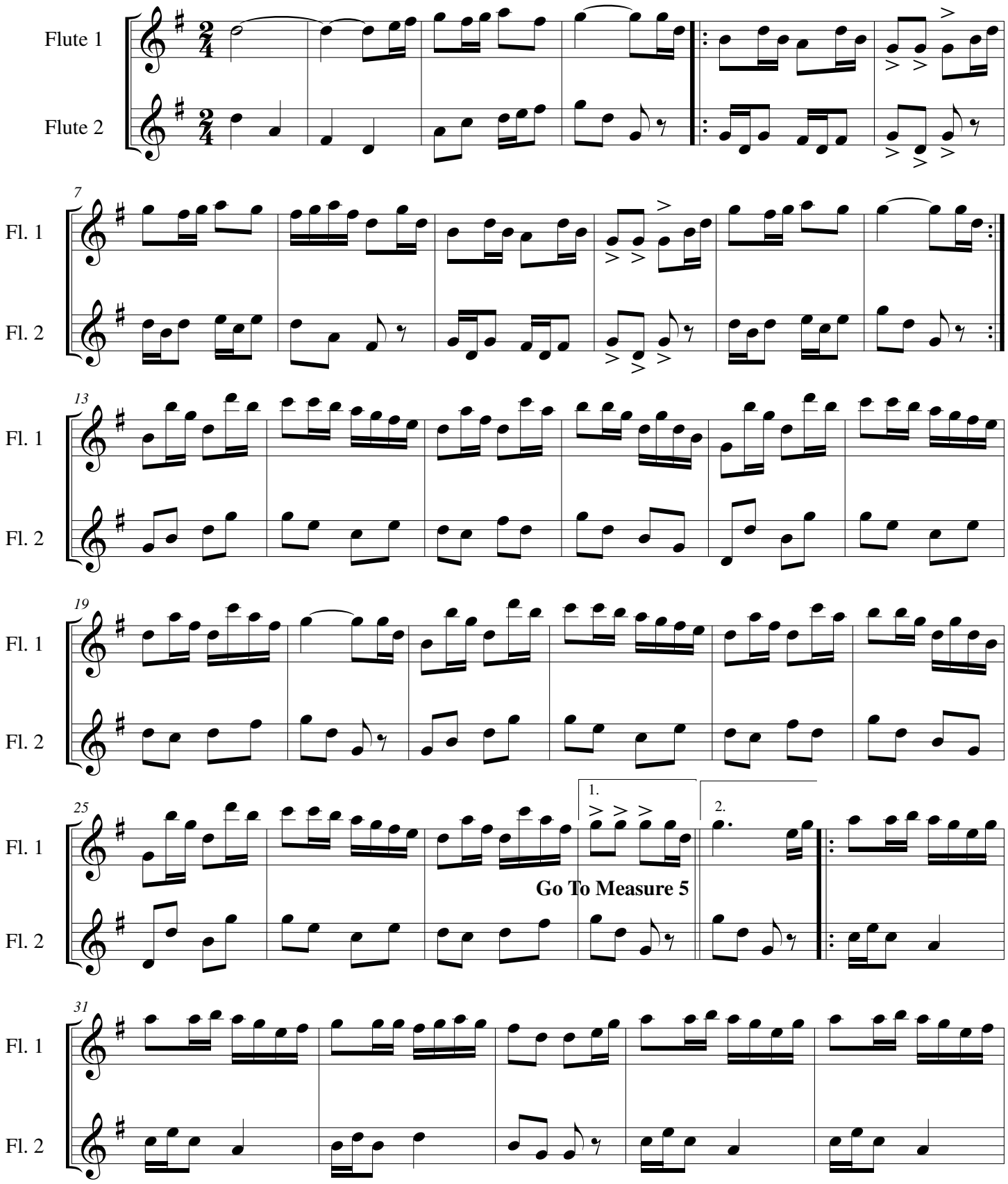
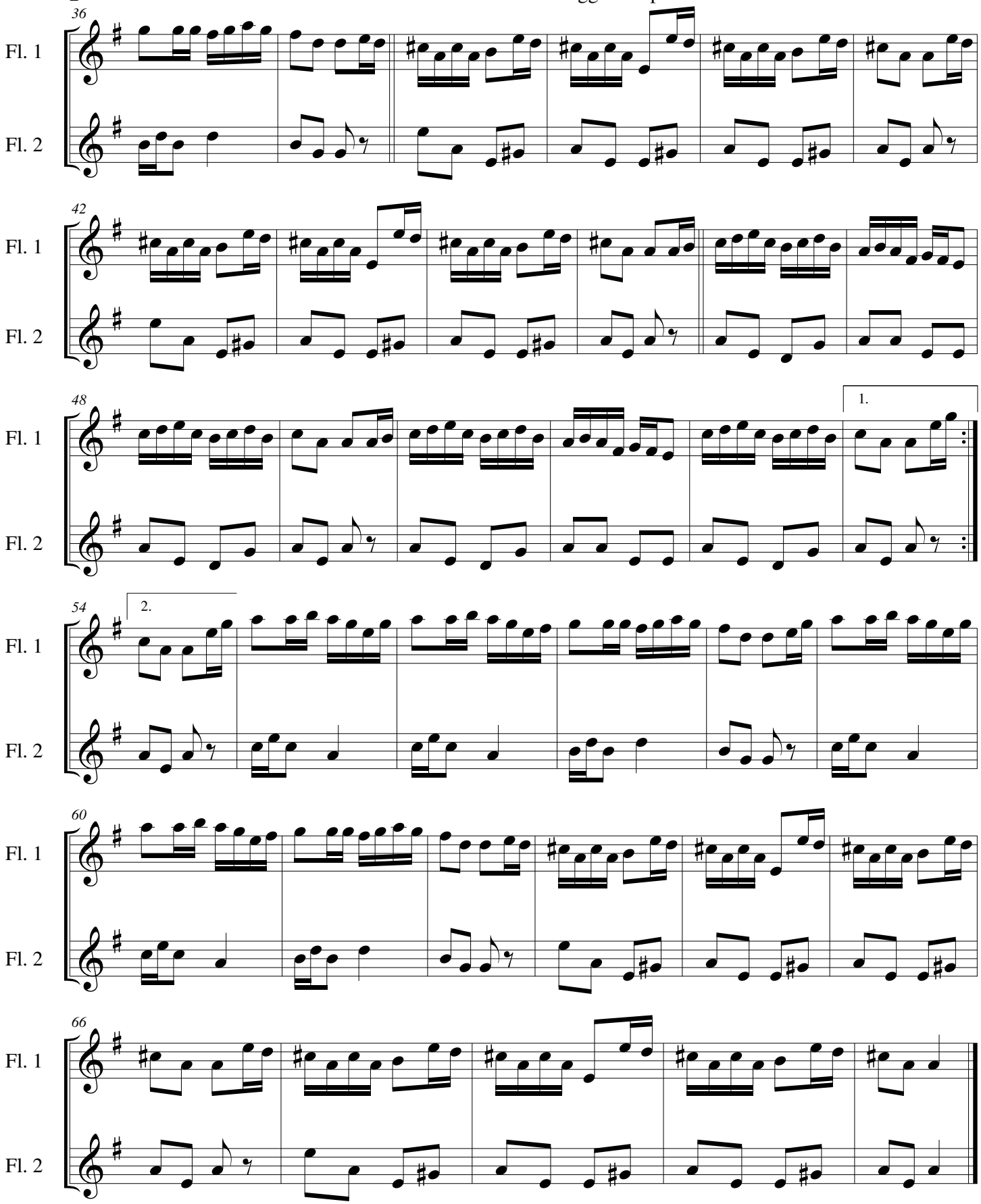
Petronella / Da New Rigged Ship